

The Museum of Arts & Design is in the process of transforming Two Columbus Circle—in a dynamic area of redevelopment at the crossroads of Manhattan—into a vibrant and engaging cultural facility.

The move to a new home in 2007 will dramatically increase the Museum's ability to serve local and worldwide audiences, accommodate demands for additional educational and family programs, and attract new acquisitions and collections—strengthening its stature on an international scale and fostering the Museum's continued growth for the future.

Engaging an emerging architect demonstrates the Museum's ongoing commitment to new voices and visions in contemporary art and architecture. Brad Cloepfil, architect and founder of Allied Works Architecture, is designing the Museum's new home at Two Columbus Circle.

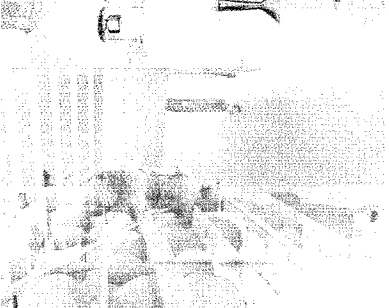
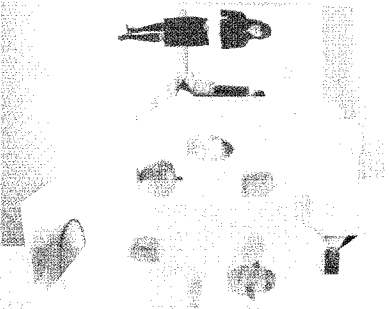
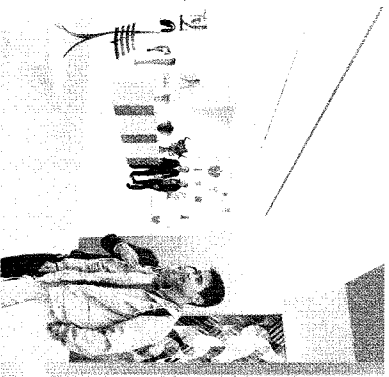
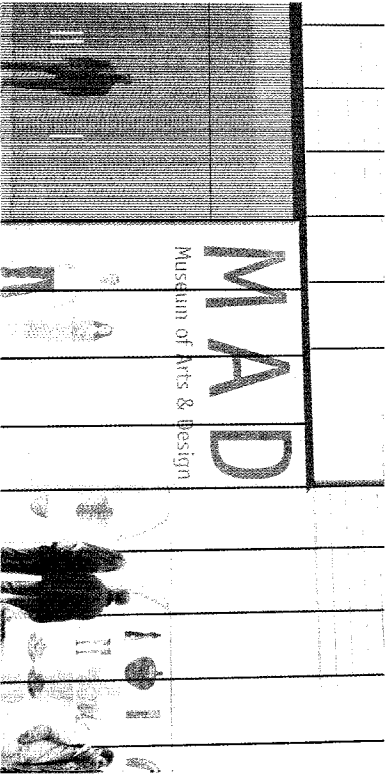

- A new state-of-the-art museum gallery, featuring permanent collection galleries, temporary MAD marketplace.
- The first dedicated education floor in the city, featuring a new state-of-the-art learning resource center, gallery on-line access, to information and images, state-of-the-art of art, architecture, craft, fashion, design and the decorative arts.
- The Museum's world-class collection of modern and contemporary international jewelry for display and study.
- A new 155-seat auditorium for arts and educational programming.
- An expanded and improved Store at MAD, featuring the finest arts and designs of our time.
- A café on the top level with spectacular views overlooking Central Park.

Communities are helping with gifts of over \$10 million and promised government support of over \$20 million for the project. Additional gifts and donations from the city will fund the building project to its full completion. For more information, contact the Campaign for the Museum of Arts & Design at 100 Columbus Circle, New York, NY 10019. For more information, visit our website at www.madmuseum.org. Please join our Campaign for the future.

Project Features

The main focus of the renovation of the Queen Elizabeth II building will be to provide a state-of-the-art facility for the general public, to improve the building's energy efficiency and to provide a new and improved environment for the staff. The building's location, and the surrounding area, will be a major focus of the renovation.

The estimated project cost is \$100 million. The project is a major renovation of the building's interior and exterior, including the building's structure and the surrounding landscape.

View of building courtyard, Arts/HF/Anderson

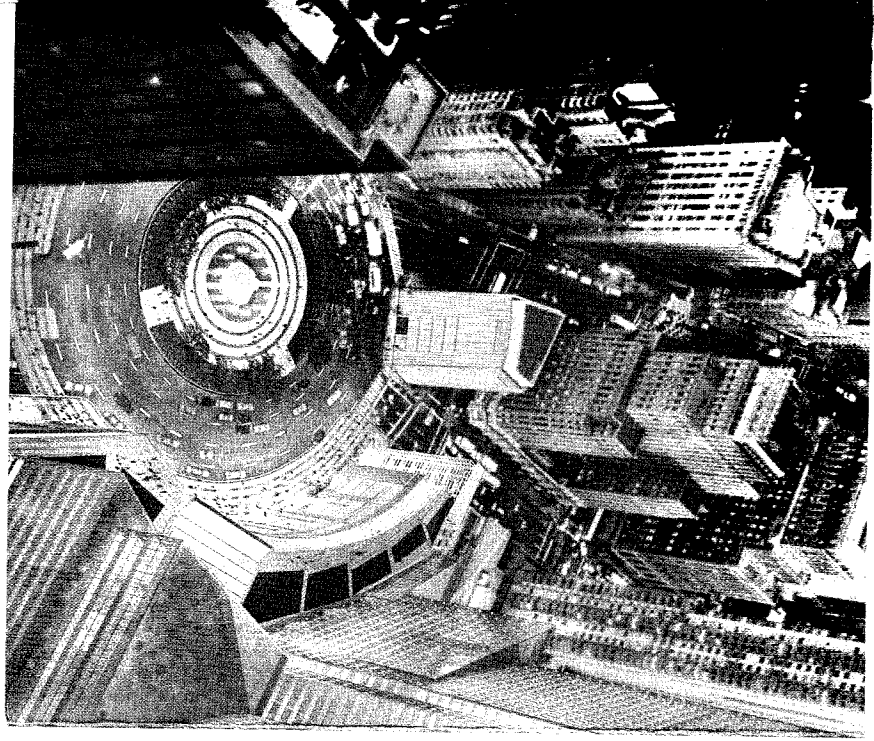

Project Feature	Estimated Cost
Exterior Renovation	\$10,000,000
Interior Renovation	\$20,000,000
Energy Efficiency	\$15,000,000
Structural Repairs	\$10,000,000
Site Work	\$5,000,000
Architectural Fees	\$2,000,000
Construction Management	\$2,000,000
Contingency	\$5,000,000
Total	\$100,000,000

Exterior Renovation	\$10,000,000
Interior Renovation	\$20,000,000
Energy Efficiency	\$15,000,000
Structural Repairs	\$10,000,000
Site Work	\$5,000,000
Architectural Fees	\$2,000,000
Construction Management	\$2,000,000
Contingency	\$5,000,000
Total	\$100,000,000

Exterior Renovation	\$10,000,000
Interior Renovation	\$20,000,000
Energy Efficiency	\$15,000,000
Structural Repairs	\$10,000,000
Site Work	\$5,000,000
Architectural Fees	\$2,000,000
Construction Management	\$2,000,000
Contingency	\$5,000,000
Total	\$100,000,000

Exterior Renovation	\$10,000,000
Interior Renovation	\$20,000,000
Energy Efficiency	\$15,000,000
Structural Repairs	\$10,000,000
Site Work	\$5,000,000
Architectural Fees	\$2,000,000
Construction Management	\$2,000,000
Contingency	\$5,000,000
Total	\$100,000,000

