Old Brooklyn Heights

New York's First Suburb

by Clay Lancaster

February 17, 1960, First Unitarian Church, Brooklyn Heights
Sponsored by the Junior League

SQUIBB

SQUIBB
Dental Cream
NATIONAL COLD STORAGE CO.

Diversified Scene of Brooklyn Heights

HENRY ST
ADAM ST
ONE WAY
ONE WAY
NO
BARBER SHOP

MORRIS LUBIN
MORRIS LUBIN

Early Frame Houses

MIDDAGH ST
ONE WAY

Early Brick Houses

NO
PARKING

126

The Greek Revival: Architecture

The Greek Revival: Iron Work

The Gothic Revival

5050

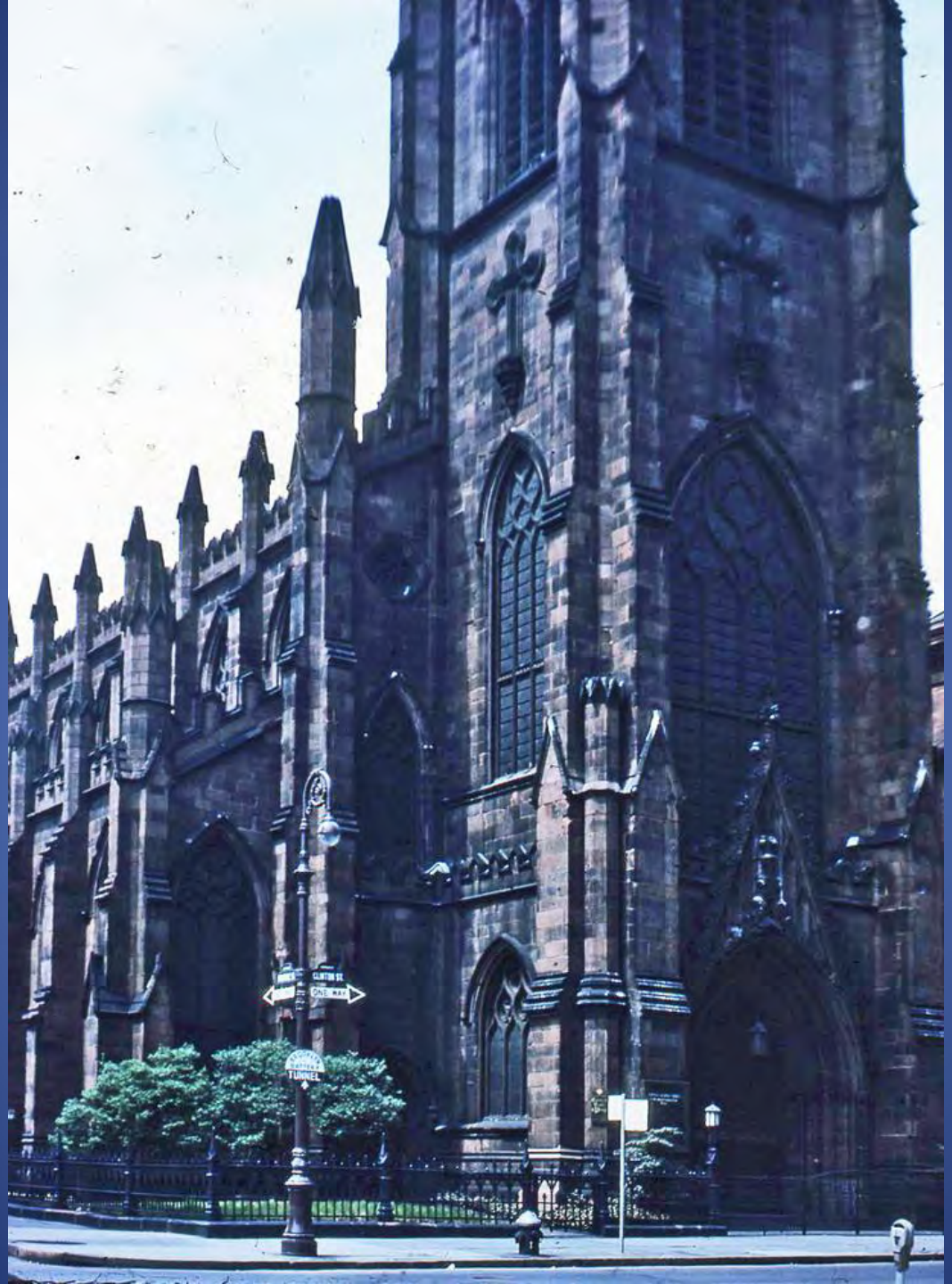
CLINTON ST.
ONE WAY
TUNNEL

SUNDAY 11AM
CHURCH SERVICE
REV. Dr. BIDDLE
"A PEOPLE'S CONGRESS"

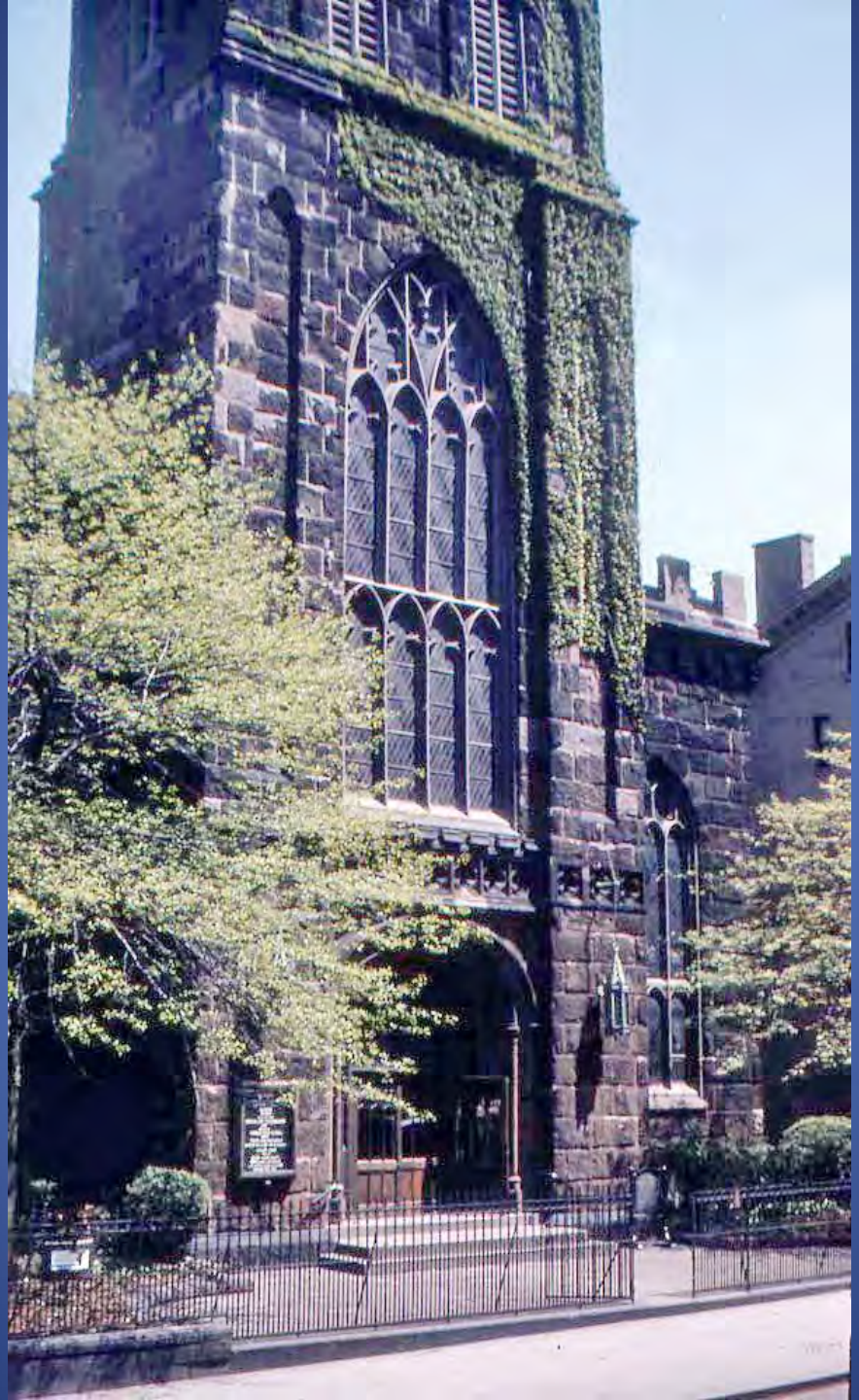

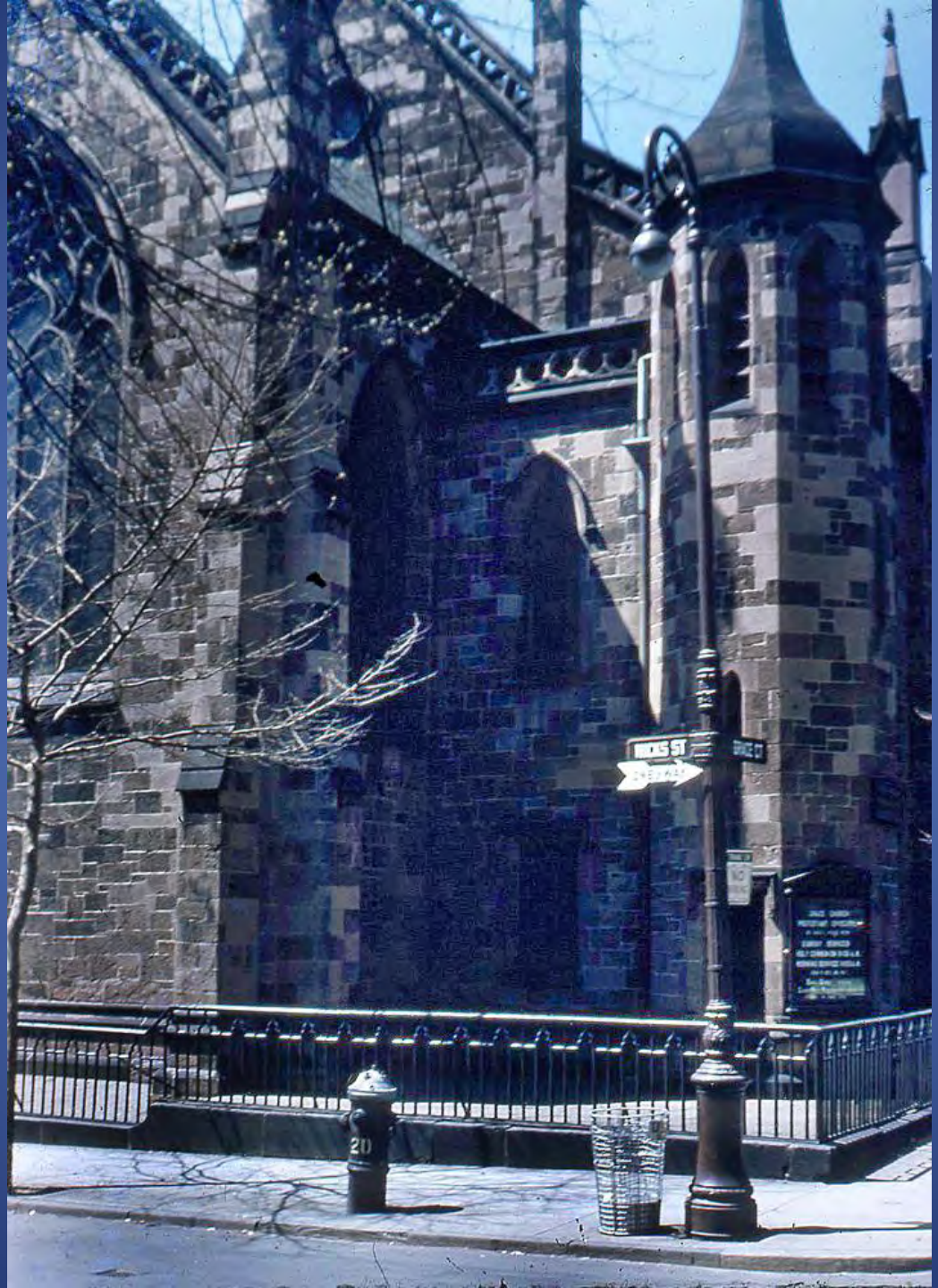
WEST
20

ONE-WA

60

The Romanesque Revival

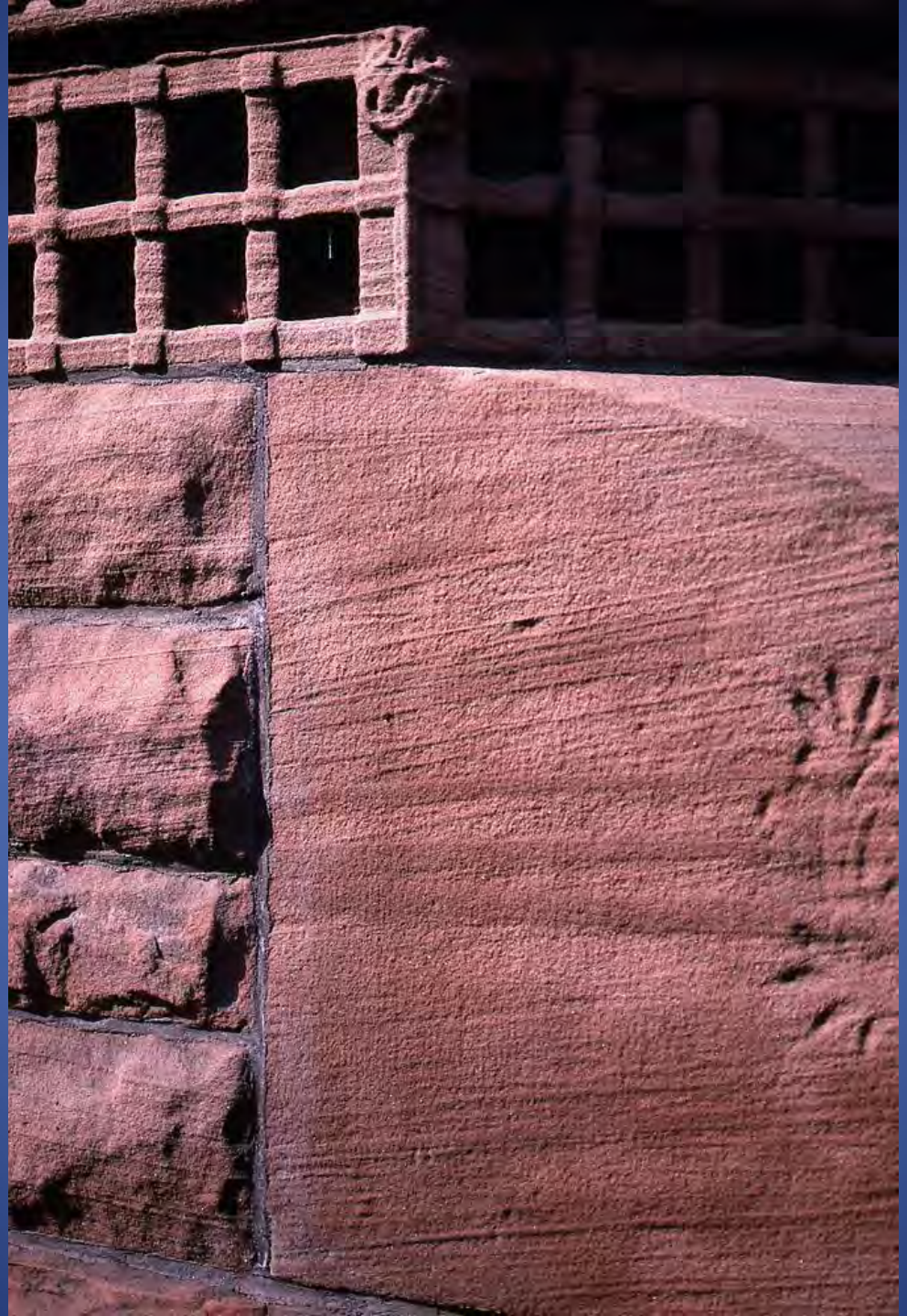

The Renaissance Revival

ALL
TRAFFIC
SUBWAY
NO
RIGHT
TURN

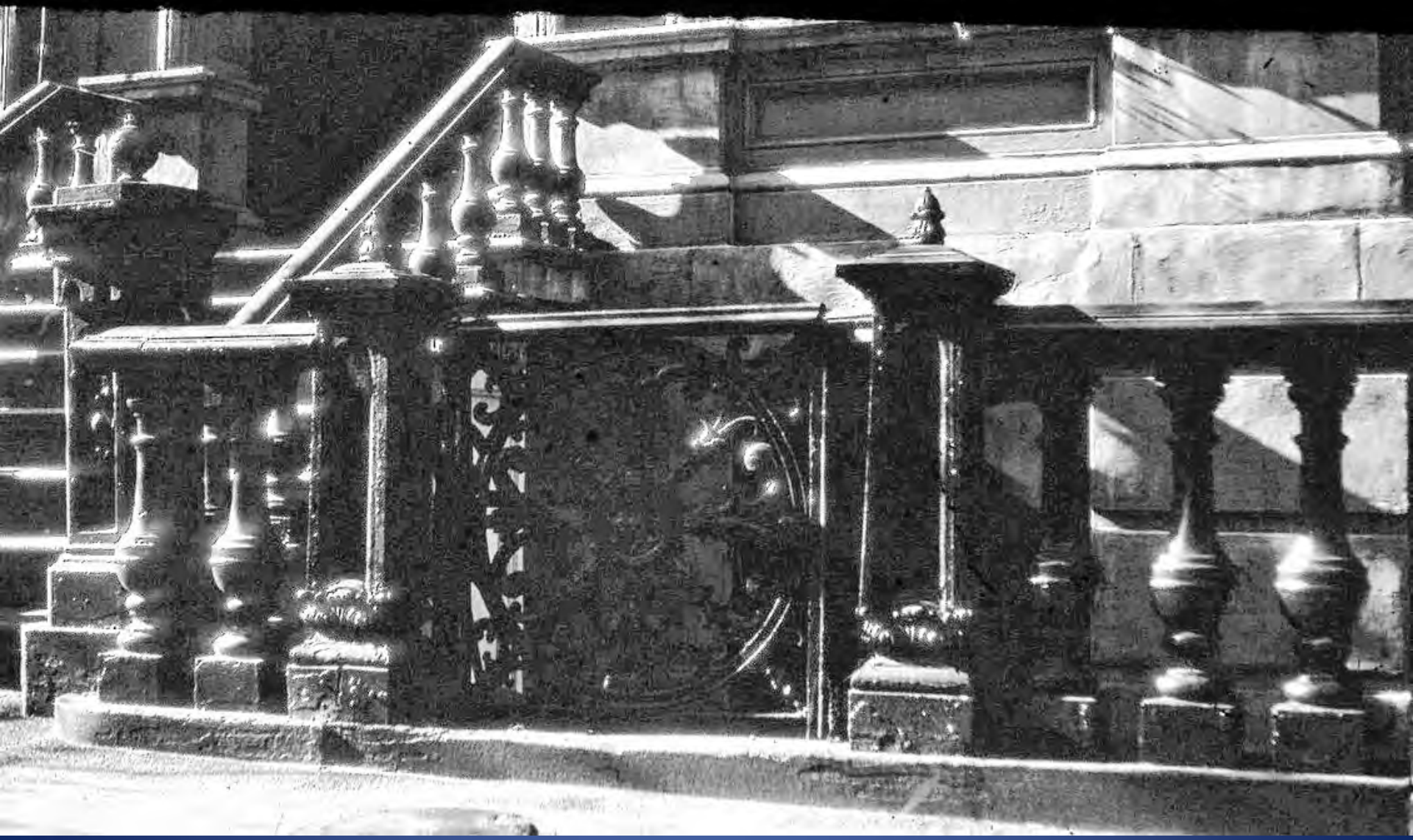

PHENIX IRON WORKS.
G. W. STILWELL, Proprietor.
PLAIN & ORNAMENTAL IRON RAILING,
103 Court St.

Neo-Classic

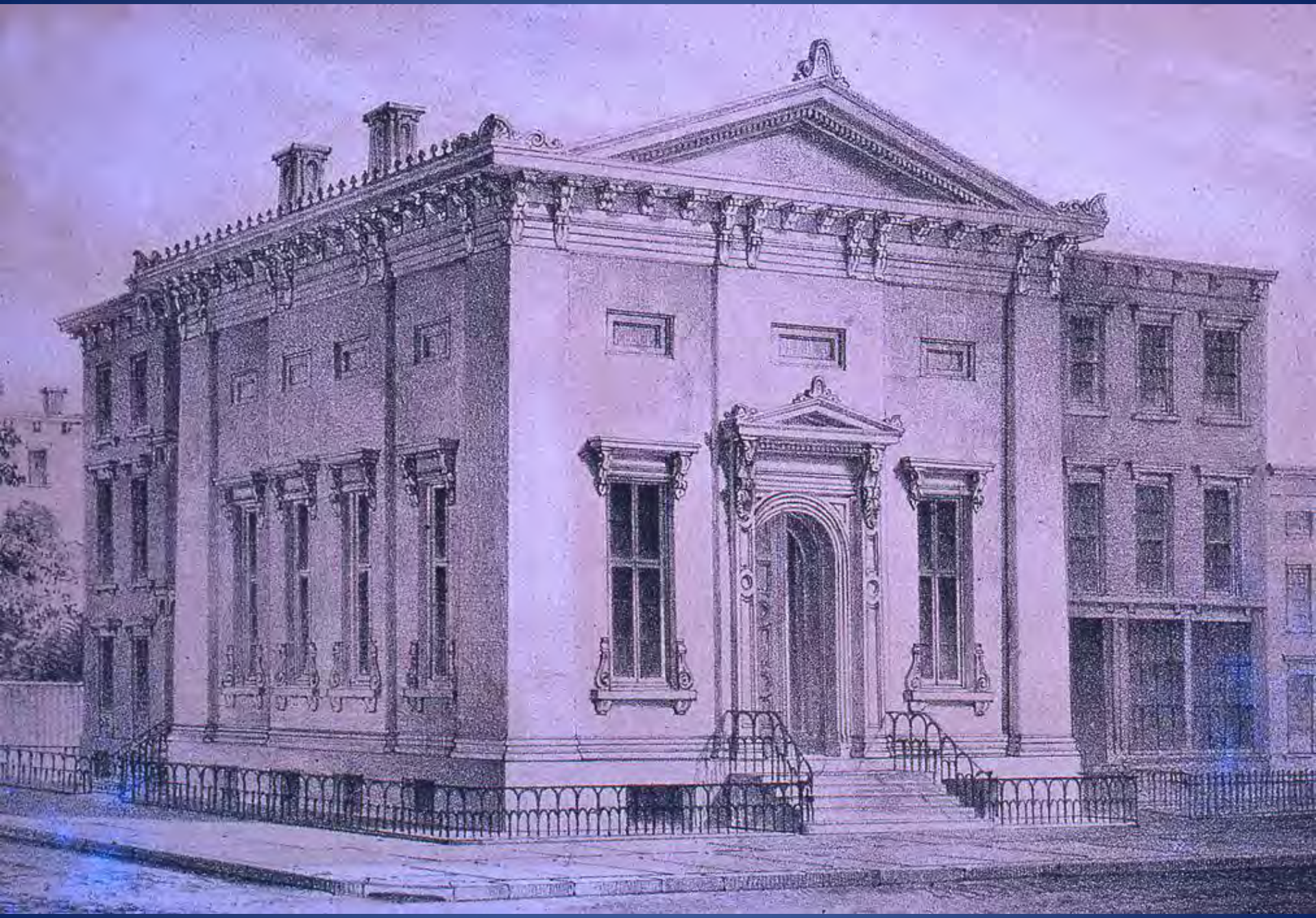

Late XIXth Century Electicism

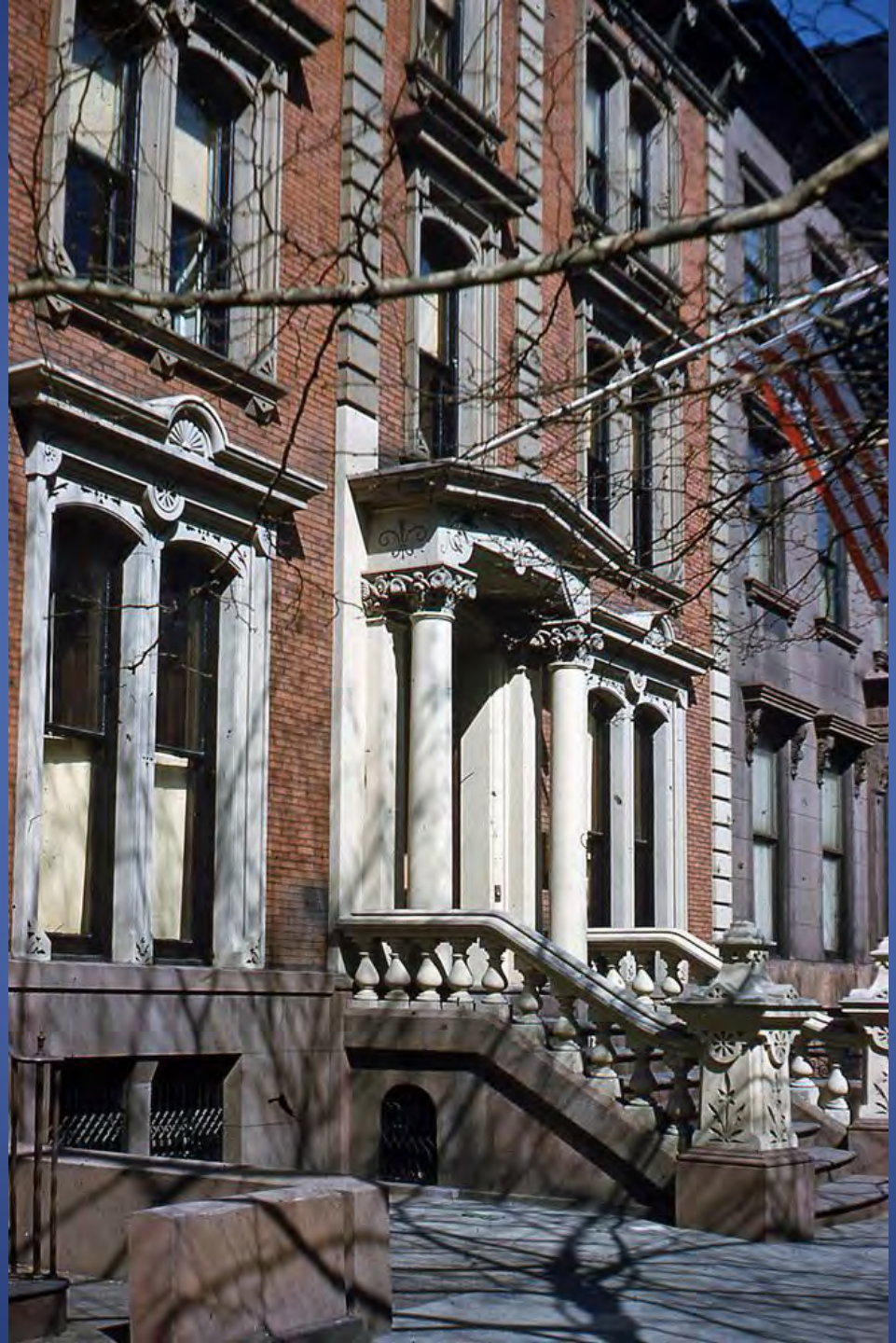

Saracenic

Early XXth Century

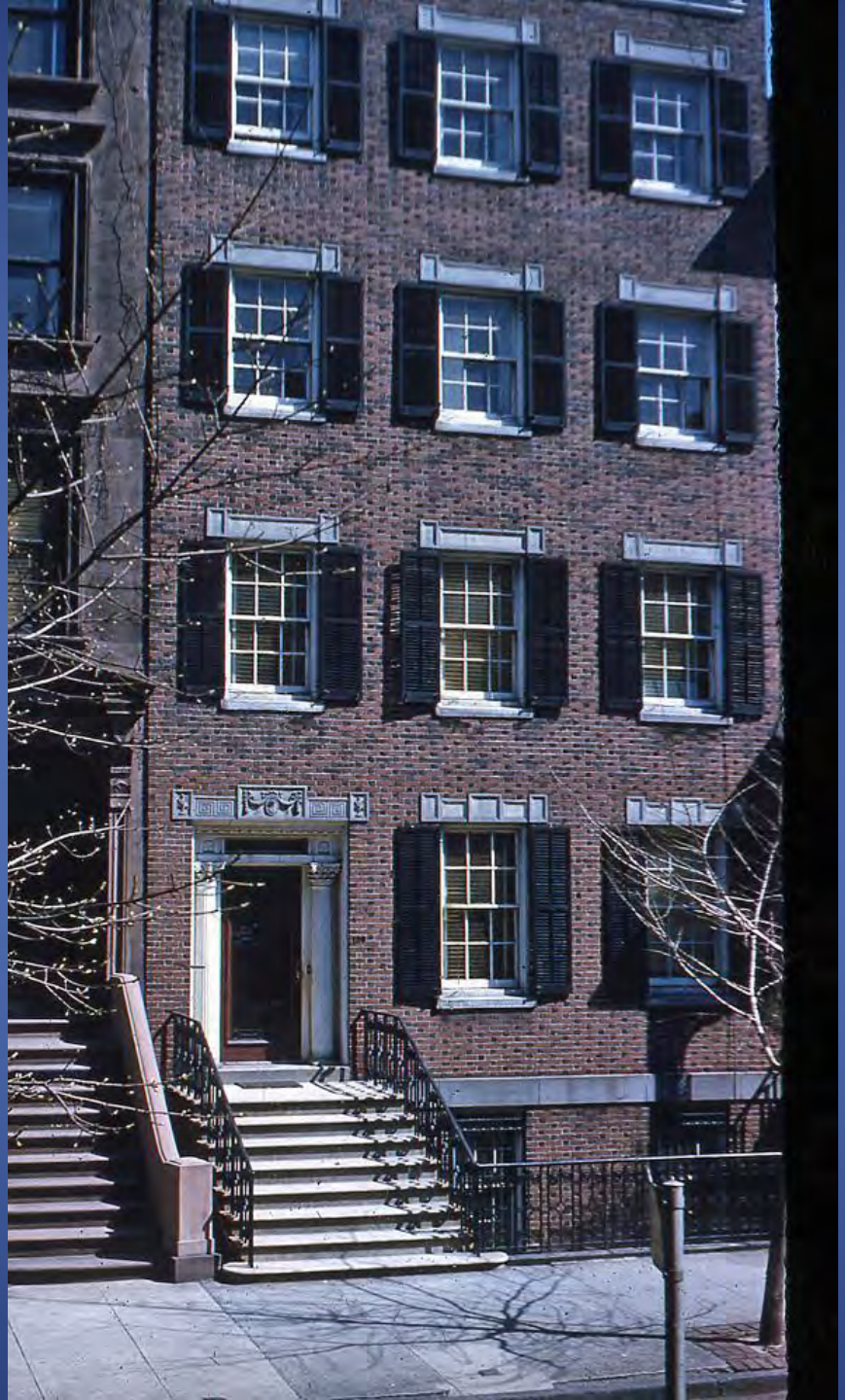

Converted Stables

Destruction

Decline in Craftsmanship

Views from Brooklyn Heights

Commercial
Community
NEW YORK DOCK COMPA
NEW YORK DOCK

Images from

Clay Lancaster's Warwick Foundation